

Caterlord Pairing Process

1. Open up caterlord and it will take you to this screen. Enter Staff Code and then press okay or enter.

7	8	9	⊗
4	5	6	Cancel
1	2	3	OK
0	.		

2. You will be taken to this screen. From the right side panel on the bottom right, **Manager Function** (the third option up) is what you want to click.

01	02	03	04	05	06	07	08
09	10	11	12	13	14	15	16
17	18	19	20	21	22	23	24
25	26	27	28	29	30	31	32
33	34	35	36	37	38	39	40

Split Previous Next Logout

3. This small pop up will appear, again enter Staff Code then press OK or enter.

4. This is the next screen. From here click on **SmartPay Tools** which is in the top right.

Manager Function		
Open Orders	Open Drawer	SmartPay Tools
Open Takeaways	Unlock Table	Reports
Sales History	Pay In / Pay Out	Set Drawer Amt
	Sold Out	Day End
	Stop Print Alert	Close System
System Function		Close

5. The SmartPay Tools screen should pop up as shown. From here click on the first option named **Pairing Terminal**.

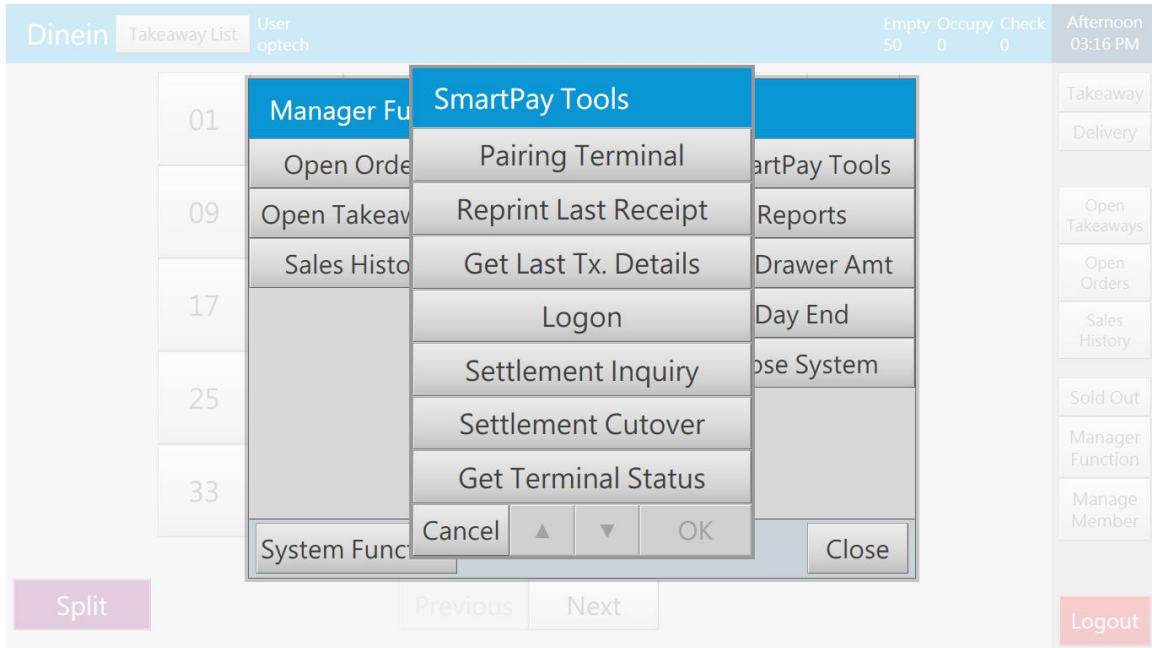

6. Now you can input the pairing code displayed on your terminal in the pop up screen as shown below.

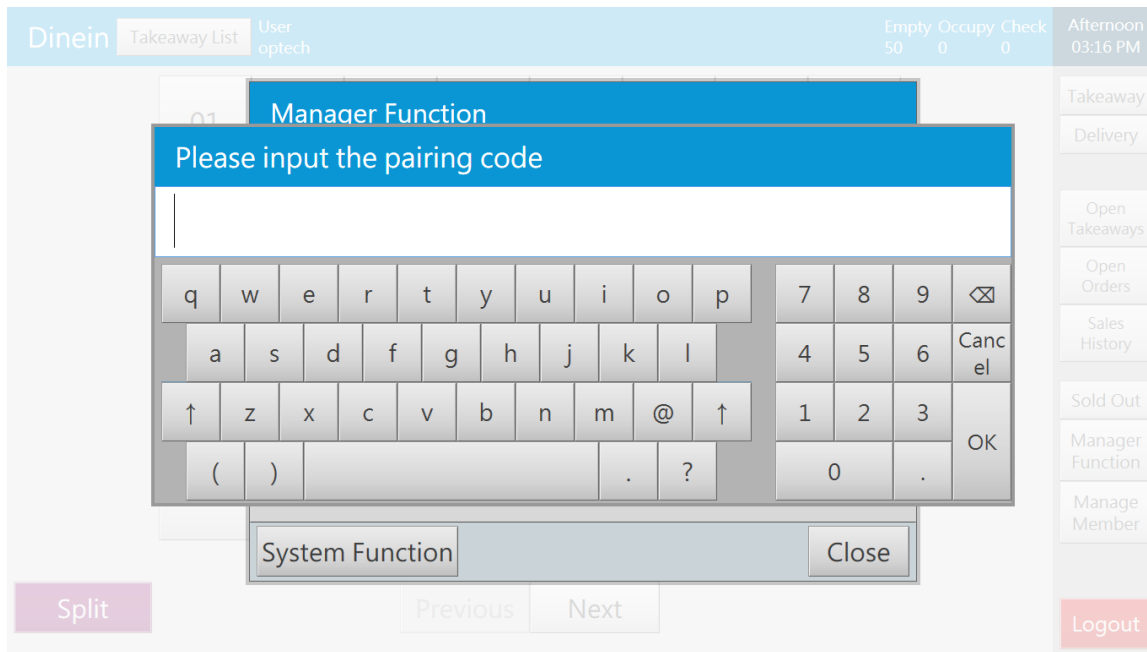

7. If pairing is successful you should see this screen.

